

PLAT OF SURVEY AS-BUILT MAPPING

LOT 18 OF MARINER HILLS SUBDIVISION

LOCATED IN PART OF NW 1/4, SW 1/4, & SE 1/4 OF THE SW 1/4,
AND PART OF THE SW 1/4 OF THE SE 1/4 OF SECTION 34,
TOWN 4 NORTH, RANGE 16 EAST, TOWN OF LAGRANGE,
WALWORTH COUNTY, WISCONSIN

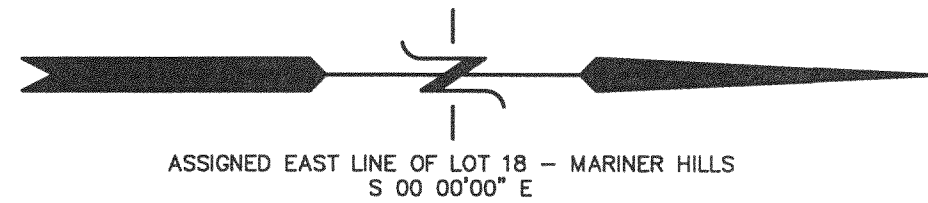

ASSIGNED EAST LINE OF LOT 18 - MARINER HILLS
S 00° 00' 00" E

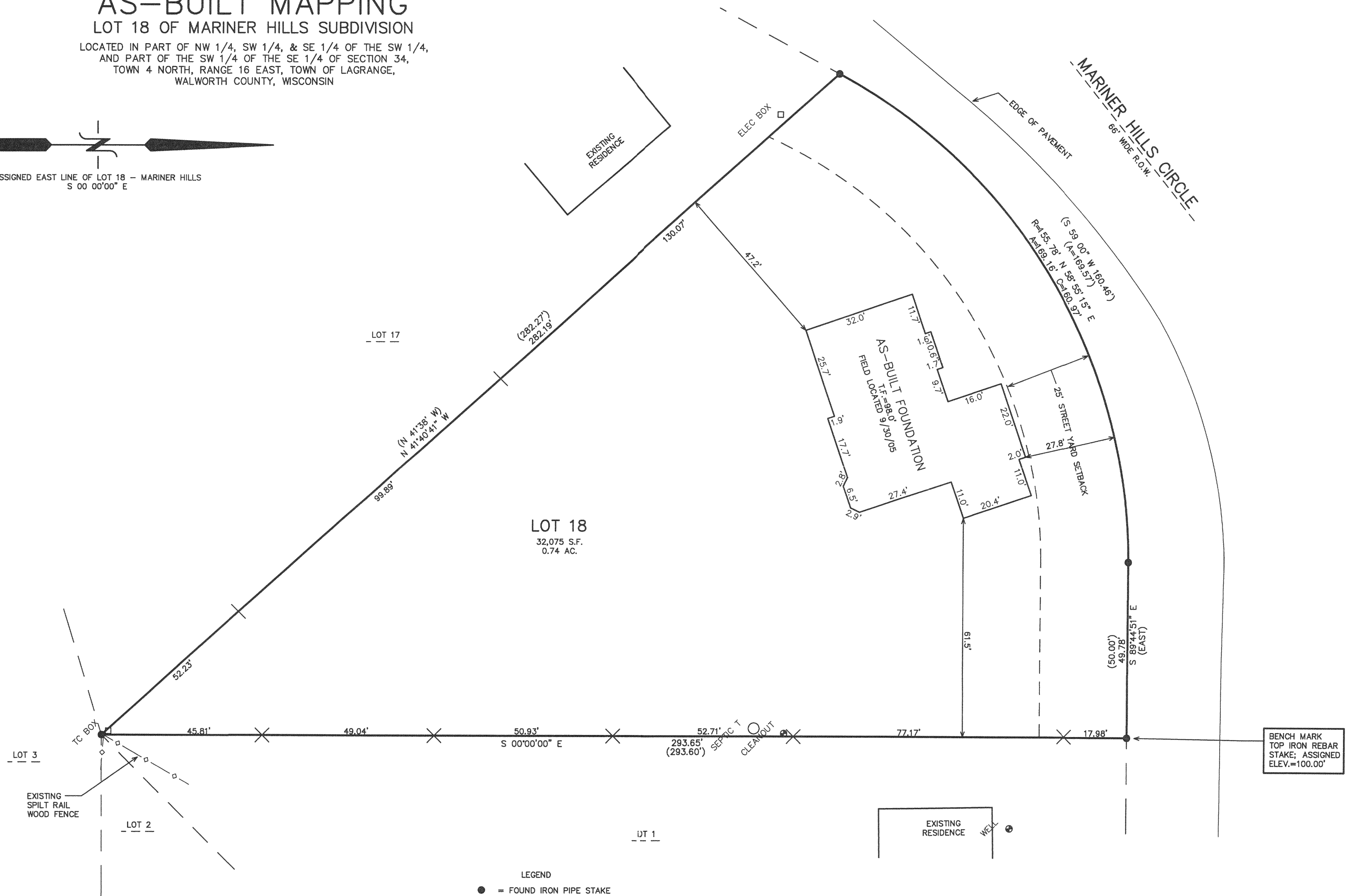

NOTE: SIDE YARD SETBACK TO 16% OF THE LOT WIDTH
AT BUILDING SETBACK

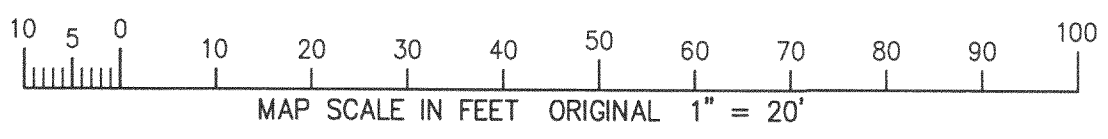

- LEGEND
- = FOUND IRON PIPE STAKE
 - ✕ = SET LATH ON PROPERTY LINE
 - (xxx) = RECORDED AS
 - xxx = EXISTING CONTOURS
 - xxx— = PROPOSED CONTOURS
 - F.F. = FIRST FLOOR GRADE
 - T.F. = TOP OF FOUNDATION GRADE
 - G.E. = GARAGE ENTRY GRADE
 - BASE = BASEMENT GRADE

NOTE: COPIES OF THIS MAP TO WHICH THE FOLLOWING CERTIFICATE WILL APPLY SHOW THE SURVEYOR'S ORIGINAL SEAL AND SIGNATURE IN RED INK. COPIES BY ANY OTHER MEANS MAY HAVE ALTERATIONS WHICH DO NOT REPRESENT THE SURVEYOR'S WORK PRODUCT.

I HEREBY CERTIFY THAT THE ABOVE DESCRIBED PROPERTY HAS BEEN SURVEYED UNDER MY DIRECTION AND THAT THE ABOVE MAP IS A TRUE REPRESENTATION THEREOF AND SHOWS THE SIZE AND LOCATION OF THE PROPERTY AND ITS EXTERIOR BOUNDARIES. THIS SURVEY IS MADE FOR THE USE OF THE PRESENT OWNERS OF THE PROPERTY, AND ALSO THOSE WHO PURCHASE, MORTGAGE, OR GUARANTEE THE TITLE THERETO WITHIN ONE YEAR FROM THE DATE HEREOF.

DATED: JULY 5, 2004



Peter S. Gordon
PETER S. GORDON R.L.S. 2101

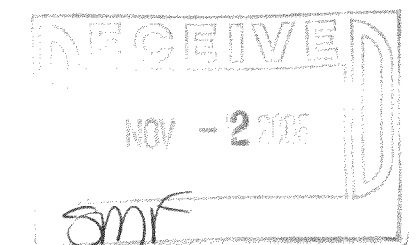

— WORK ORDERED BY —
ANDREW & CAROL DIETENBERGER
617 N. SANDY LANE
ELKHORN, WI 53121

FARRIS, HANSEN & ASSOCIATES, INC.
ENGINEERING - ARCHITECTURE - SURVEYING
7 RIDGWAY COURT P.O. BOX 437
ELKHORN, WISCONSIN 53121
OFFICE: (262) 723-2098 FAX: (262) 723-5886

REVISIONS

- 04/16/2005 - SITE, GRADING, DRAINAGE, & EROSION CONTROL PLAN
- 06/25/2005 - MISC. REVISIONS
- 07/08/2005 - MISC. REVISIONS
- 10/10/2005 - TO SHOW SIZE AND LOCATION OF AS-BUILT FOUNDATION

PROJECT NO. 6600
DATE: 07/05/04
SHEET NO. 1 OF 1